

Inventory #

~~204~~ 307

Title

I've Got It Bad

Composer

Ellington

Arranger

Wolpe

Instrumentation:

Other:

Alto Sax 1

1

Slow 4/4

Alto Sax 2

1

Alto Sax 3

Copy Piano for Conductor

Tenor Sax 1

1

Tenor Sax 2

1

Tenor Sax 4 <sup>Solo/vocal</sup>

1

Bari Sax

1

Trumpet 1

1

Trumpet 2

1

Trumpet 3

1

Trumpet 4

1

Trumpet 5

Trombone 1

1

Trombone 2

1

Trombone 3

1

Trombone 4

1

Trombone 5

Lead Guitar

Rhythm Guitar

1

Bass

1

Keyboard

1

Drums

1

Aux. Percussion

Notes:

Guitar for Piano

\* Tenor Sub for Vocal

# I GOT IT BAD

(And That Ain't Good)

307

## 1<sup>ST</sup> ED ALTO SAXOPHONE

By DUKE ELLINGTON and PAUL WEBSTER  
Arranged by DAVE WOLPE

(SLOWLY)

(SOLO) (BLUESY)

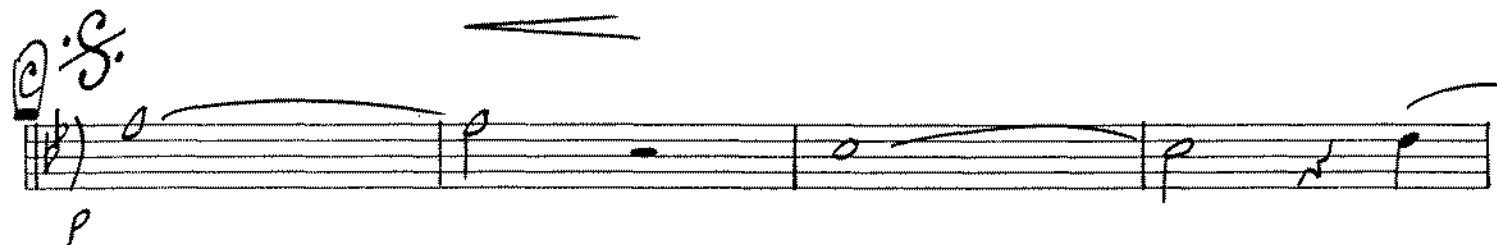
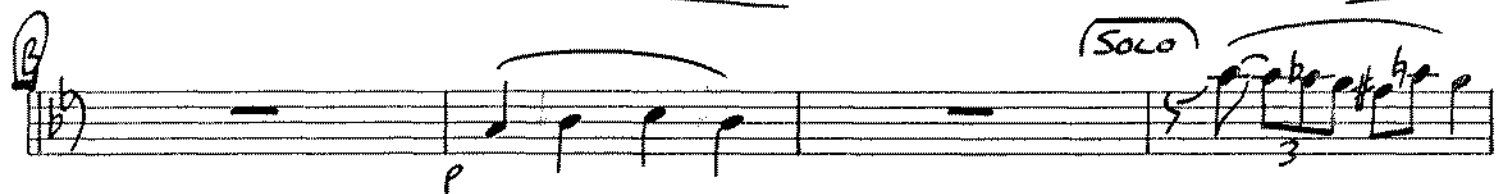
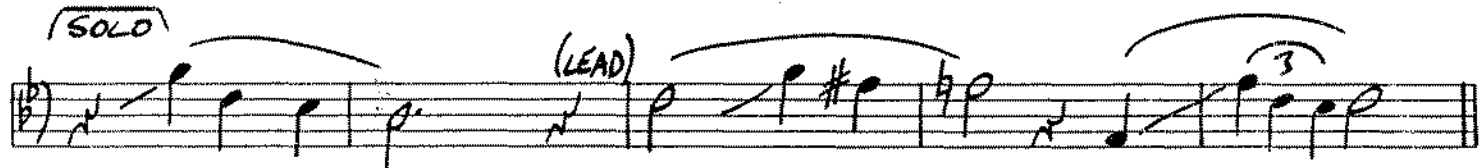
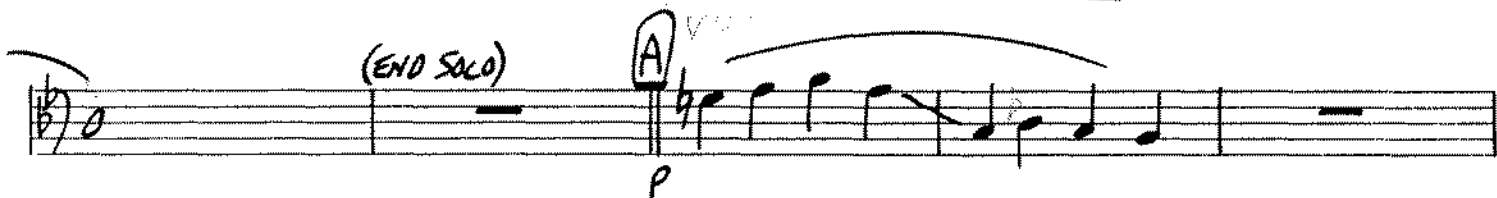
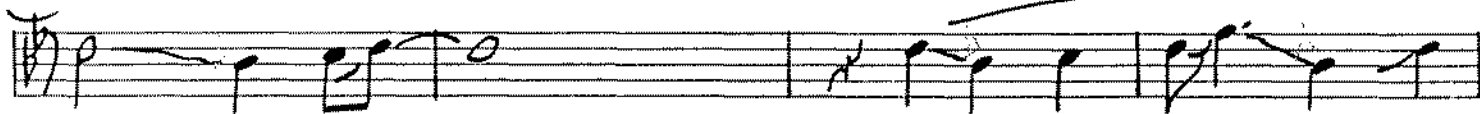
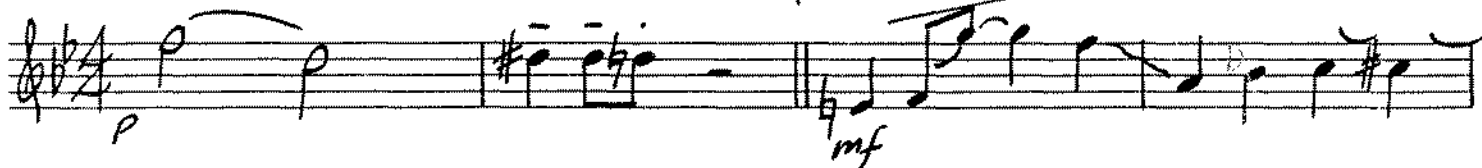

1<sup>st</sup> ALTO SAX.

-2-

"I GOT IT BAD"

# I GOT IT BAD

(And That Ain't Good)

307

2<sup>ND</sup> E♭ ALTO SAXOPHONE

By DUKE ELLINGTON and PAUL WEBSTER  
Arranged by DAVE WOLPE

(SLOWLY)

2ND ALTO SAX.

- 2 -

"I GOT IT BAD"

sub. p TO CODA

mf

(D.S. al CODA)

(CODA)

# I GOT IT BAD

(And That Ain't Good)

*Saxophone Solo*

## B♭ TENOR SAXOPHONE SOLO

(SUBSTITUTE FOR VOCAL)

(SLOWLY)

By DUKE ELLINGTON and PAUL WEBSTER  
Arranged by DAVE WOLPE

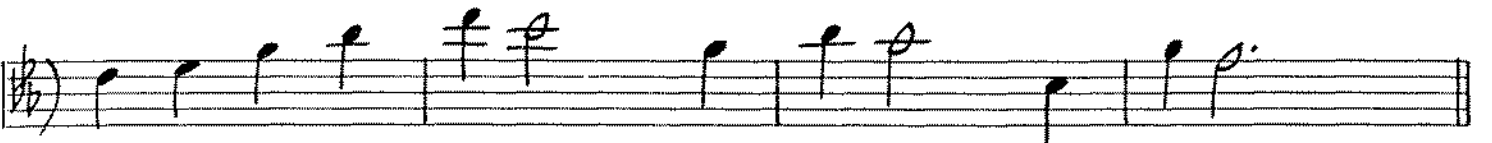
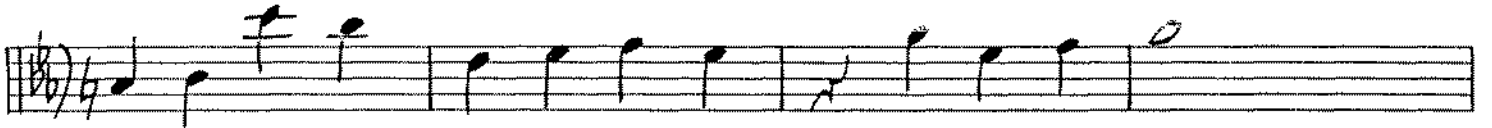
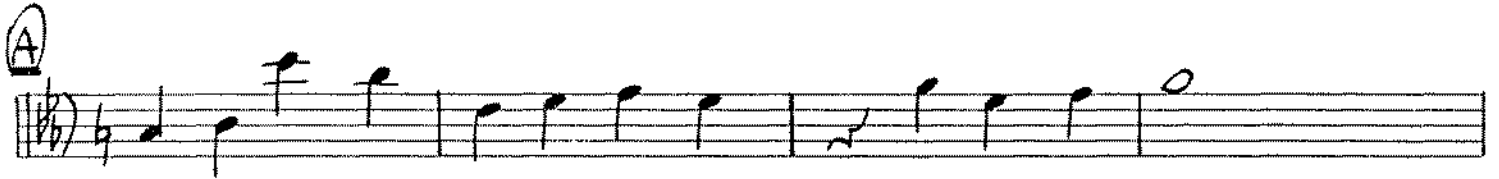
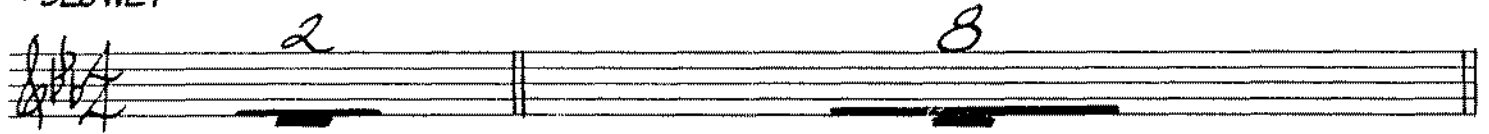

SOLO TENOR SAX.

-2-

"I GOT IT BAD"

# I GOT IT BAD

[And That Ain't Good]

## 307

By DUKE ELLINGTON and PAUL WEBSTER  
Arranged by DAVE WOLPE

### 1<sup>ST</sup> $\text{B}\flat$ TENOR SAXOPHONE

(SLOWLY)

1ST TENOR SAX.

- 2 -

"I GOT IT BAD"

# I GOT IT BAD

(And That Ain't Good)

## 307

2ND TENOR SAXOPHONE

By DUKE ELLINGTON and PAUL WEBSTER  
Arranged by DAVE WOLPE

(SLOWLY)

2ND TENOR SAX.

"I GOT IT BAD"

(D.S. al CODA)

(CODA)

# I GOT IT BAD

(And That Ain't Good)

## E♭ BARITONE SAXOPHONE

By DUKE ELLINGTON and PAUL WEBSTER  
Arranged by DAVE WOLPE

SLOWLY

(ATHTRB.)

(PLAY)

(ATHTRB.)

A

(ATHTRB.)

B

(ATHTRB.)

C.S.

BARITONE SAX.

- 2 -

"I GOT IT BAD"

(D.S. al CODA)

1ST  $\text{Bb}$  TRUMPET

# I GOT IT BAD

(And That Ain't Good)

By DUKE ELLING

Arranged by [unclear]

TO HARMON

## 307

(SLOWLY)  
ST. MUTE

mf

mf

mf

mf

mf

mf

(D.S. al CODA)

mf

# I GOT IT BAD

[And That Ain't Good]

2ND  $\text{B}\flat$  TRUMPET

By DUKE ELLINGTON and PAUL WEBSTER  
Arranged by DAVE WOLPE

**307**  
SLOWLY  
ST. MUTE

TO HARMON (Solo) 3

2 UNIS. A 6

B OPEN 6

C.S. TO HARMON P

OPEN (STAY IN HARMON ON D.S.) A

D TO CODA (OPEN) 6

(D.S. al CODA)

(CODA) (HARMON)

3<sup>RD</sup> B♭ TRUMPET

# I GOT IT BAD

[And That Ain't Good]

By DUKE ELLINGTON and PAL

Arranged by DAVE WC

(SLOWLY) 307

TO HARMON

(D.S. al CODA)

# I GOT IT BAD

(And That Ain't Good)

4<sup>TH</sup> B♭ TRUMPET

By DUKE ELLING

Arranged by ...

TO HARMON

(SLOWLY) 307

(D.S. al CODA)

BASS TROMBONE

- 2 -

"I GOT IT BAD"

*A*

# I GOT IT BAD

(And That Ain't Good)

## 307

3RD TROMBONE

By DUKE ELLINGTON and PAUL WEBSTER  
Arranged by DAVE WOLPE

(SLOWLY)  
CUP MUTE

(Solo)

mf = p

OPEN

mf

A 2

mf

mf

3

mf

© S.

3RD TROMBONE

- 2 -

"I GOT IT BAD"

A

(D.S. al CODA)

# I GOT IT BAD

(And That Ain't Good)

## 307

### 2ND TROMBONE

By DUKE ELLINGTON and PAUL WEBSTER  
Arranged by DAVE WOLPE

(SLOWLY)  
CUP MUTE

(SOLI)

mf

p

OPEN

A

2

mf

p

mf

p

mf

p

mf

p

2ND TROMBONE

- 2 -

"I GOT IT BAD"

A

- Staff 1: A whole rest.  
- Dynamics: *mf* (mezzo-forte) is written below the notes in measures 3 and 4.  
- Performance markings: A circled 'D' is above the first measure. A circled 'SOLI' is above the notes in measure 4. A circled 'CODA' symbol is above the notes in measure 4. The instruction *(D.S. al CODA)* is written at the end of the section.

- Dynamics: *mf* (mezzo-forte) is written below the first measure. A circled 'p' (piano) is written below the final measure.  
- Performance markings: A circled 'CODA' symbol is above the first measure.

# I GOT IT BAD

[And That Ain't Good]

## 307

### 1<sup>ST</sup> TROMBONE

By D. J. ELLINGTON and PAUL WEBSTER  
Arranged by DAVE WOLPE

*(SLOWLY)*  
*CUP MUTE*

*(Solo)*

*mf* *p*

*OPEN*

*mf* *p*

*mf* *p*

*mf* *p*

*mf* *p*

*mf* *p*

1<sup>ST</sup> TROMBONE

"I GOT IT BAD"

*A*

(D.S. al CODA)

# I GOT IT BAD

[And That Ain't Good]

# 307

BASS

By DUKE ELLINGTON and PAUL WEBSTER  
Arranged by DAVE WOLPE

(SLOWLY)

- Staff 2:** Continues the melodic line.
- Staff 4:** Continues the melodic line.
- Staff 6:** Continues the melodic line.

BASS

I GOT IT BAD 2/2

-2-

"I GOT IT BAD"

TO CODA

307

# I GOT IT BAD

(And That Ain't Good)

## DRUMS

By DUKE ELLINGTON and PAUL WEBSTER  
Arranged by DAVE WOLPE

(SLOWLY)

(STIR ON SNARE)

GRUSHES

DRUMS

- 2 -

(91) pg 2 "I GOT IT BAD"

TO CODA

mf

D.S. al CODA

(CODA)

end

PIANO

# I GOT IT BAD

(And That Ain't Good)

By DUKE ELLINGTON and PAUL WEBSTER  
Arranged by DAVE WOLPE

**SLOWLY**

Db6(9)/Ab Eb9/Bb A13 Ab13

Db° Db6 Ab+7 DbMA9 F9 F9(+5)7 Fm/Bb E13

Eb13 Bbm7 Eb9 Ebm9 Ebm7 F+7 Bb9 A9 Ab13

Db6(9) Bbm7 Ebm7 Ab13 A (VOCAL)

Db° Db6(9)/Ab7 Db6(9) F/A F+/A Bbm

Eb9 Bbm7 Eb9 Ebm9 Ebm7 F+7 Bb9 Eb9 Ab13(b9)

B

Chords:  $Db6(9)$   $Bbm7$   $Ebm7$   $Ab13(b9)$   $Db^\circ$   $Db6$   $Ab+7$   $Db6(9)$   $F/A$   $F^+/A$   $Bb$

Chords:  $Eb9$   $Bbm7$   $Eb9$   $Ebm9$   $Eb7$   $F+7$   $Bb9$   $Eb9$   $Ab13(b9)$

C#

Chords:  $Db6(9)$   $G^\circ$   $Abm7$   $Db13$   $Gb6(9)$

Chords:  $Cb9(Nb5)$   $Cb6(9)$   $Db6(9)$   $GbMA$   $Gb9$   $Fm7$   $Bb9$

D

Chords:  $Ebm7$   $A+7$   $Ab9$   $Db^\circ$   $Db6(9)$   $Ab+7$   $Db6(9)$   $F+7$   $F+7$   $Bbm7$

PIANO

- 3 -

"I GOT IT BAD"  
TO CODA

D.S. al CODA

# I GOT IT BAD

(And That Ain't Good)

## 307

GUITAR

By DUKE ELLINGTON and PAUL WEBSTER  
Arranged by DAVE WOLPE

(SLOWLY)

GUITAR

- 2 -

"I GOT IT BAD"

Chords:  $Cb^9$  (NO 5),  $Cb^9$ ,  $Db^6(9)$ ,  $G^7$ ,  $G^7$ ,  $G^7$ ,  $Fm^7$ ,  $Bb^9$

Chords:  $Ebm^7$ ,  $A+^7$ ,  $Ab^9$ ,  $Db^0$ ,  $Db^6(9)$ ,  $Ab+^7$ ,  $Db^6(9)$ ,  $F^7$ ,  $F+^7$ ,  $Bbm^7$

Chords:  $Eb^9$ ,  $Eb^7$ ,  $Ebm^7$ ,  $Ebm^7/Db$ ,  $Cb^{13}$ ,  $Bb^9$ ,  $A^{13}$ ,  $Ab^{13}$  (TO CODA)

Chords:  $Db^6(9)$ ,  $Bbm^7$ ,  $Abm^7$ ,  $Db^{13}$ , *mf*, D.S. al CODA

Chords:  $Db^6(9)$  (CODA),  $Bbm^7$ ,  $Ebm^7$ ,  $Ab^{13}$ ,  $Db^6(9)$  (P)